Flauto

Pastorella in G

"Aj, radost velikou"
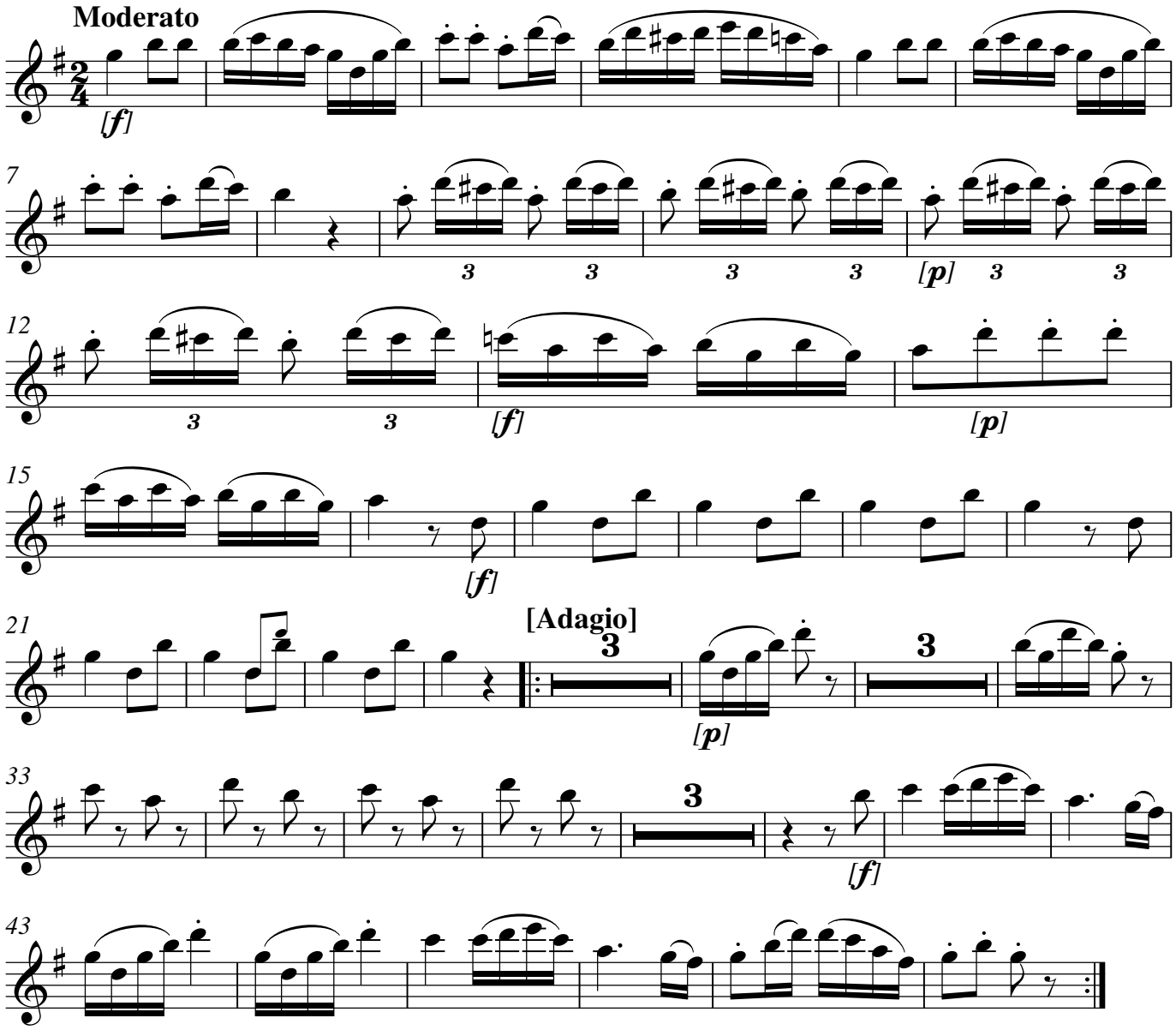
Jan Michalička